

ELEVATION

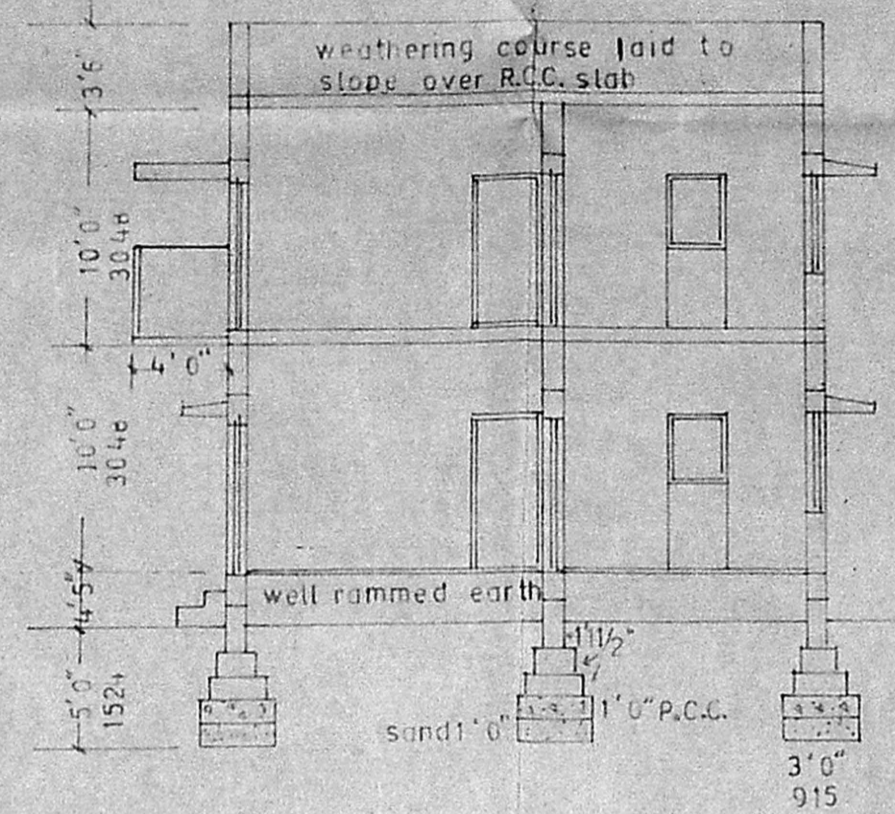

SECTION A-A

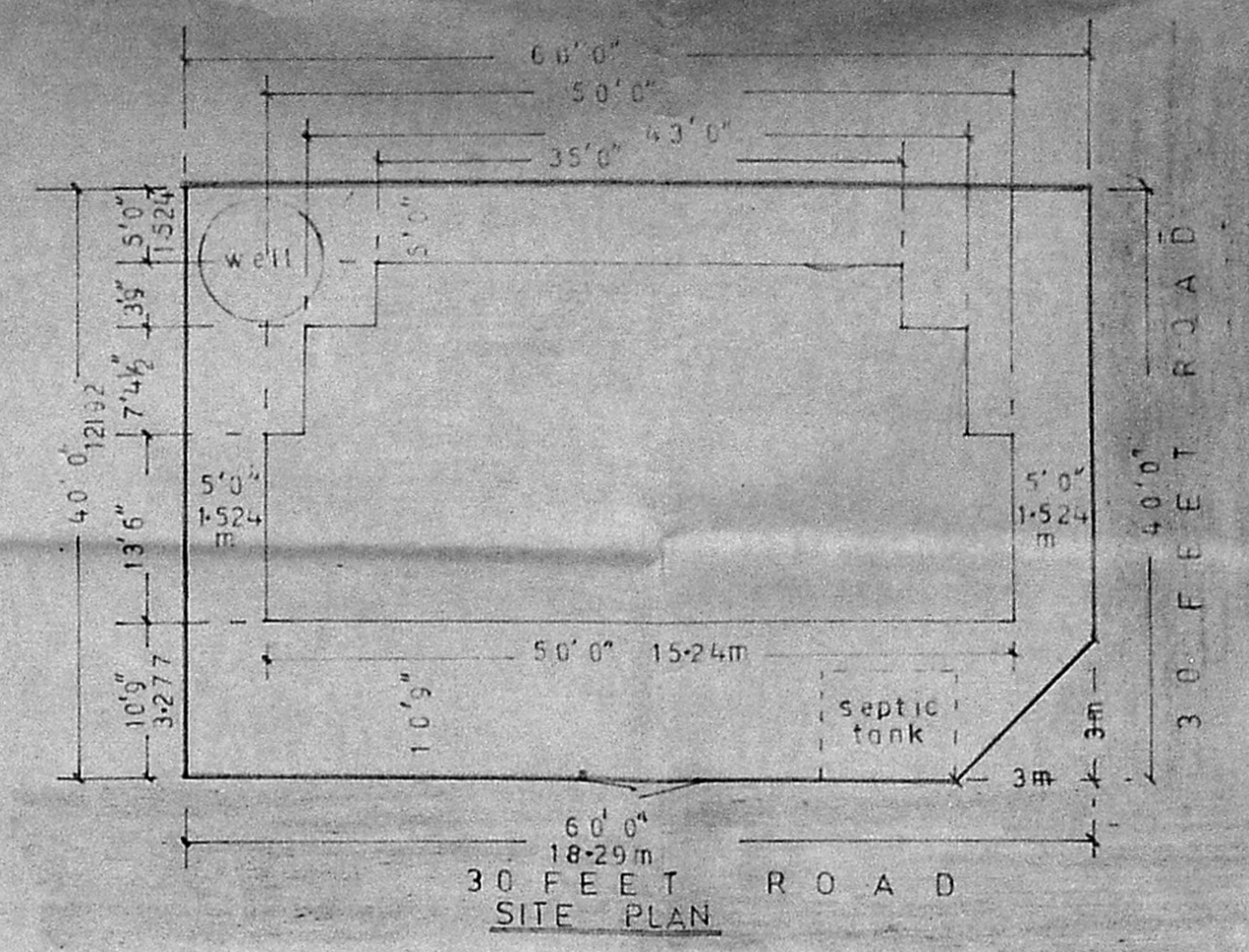

SITE PLAN

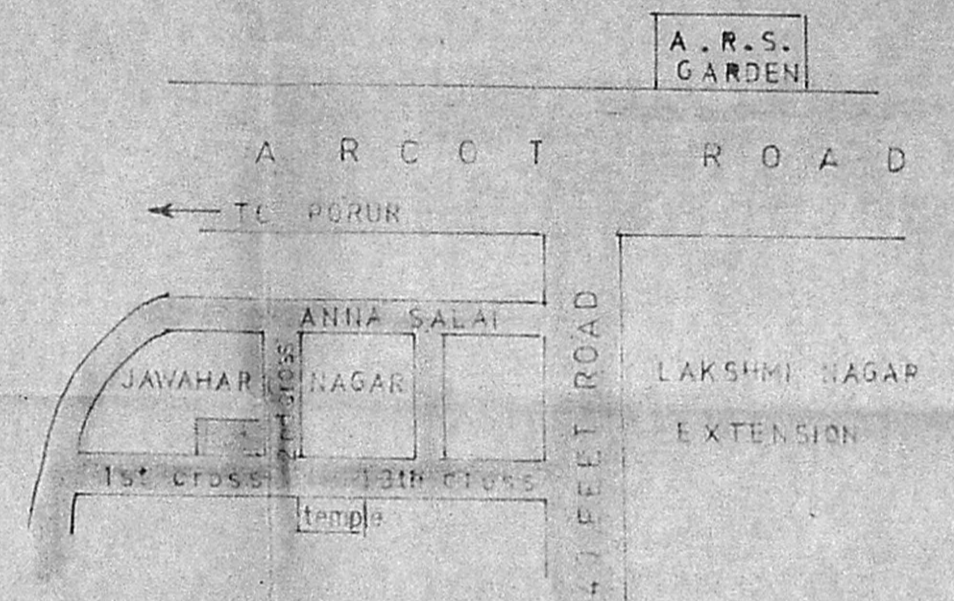

KEY PLAN

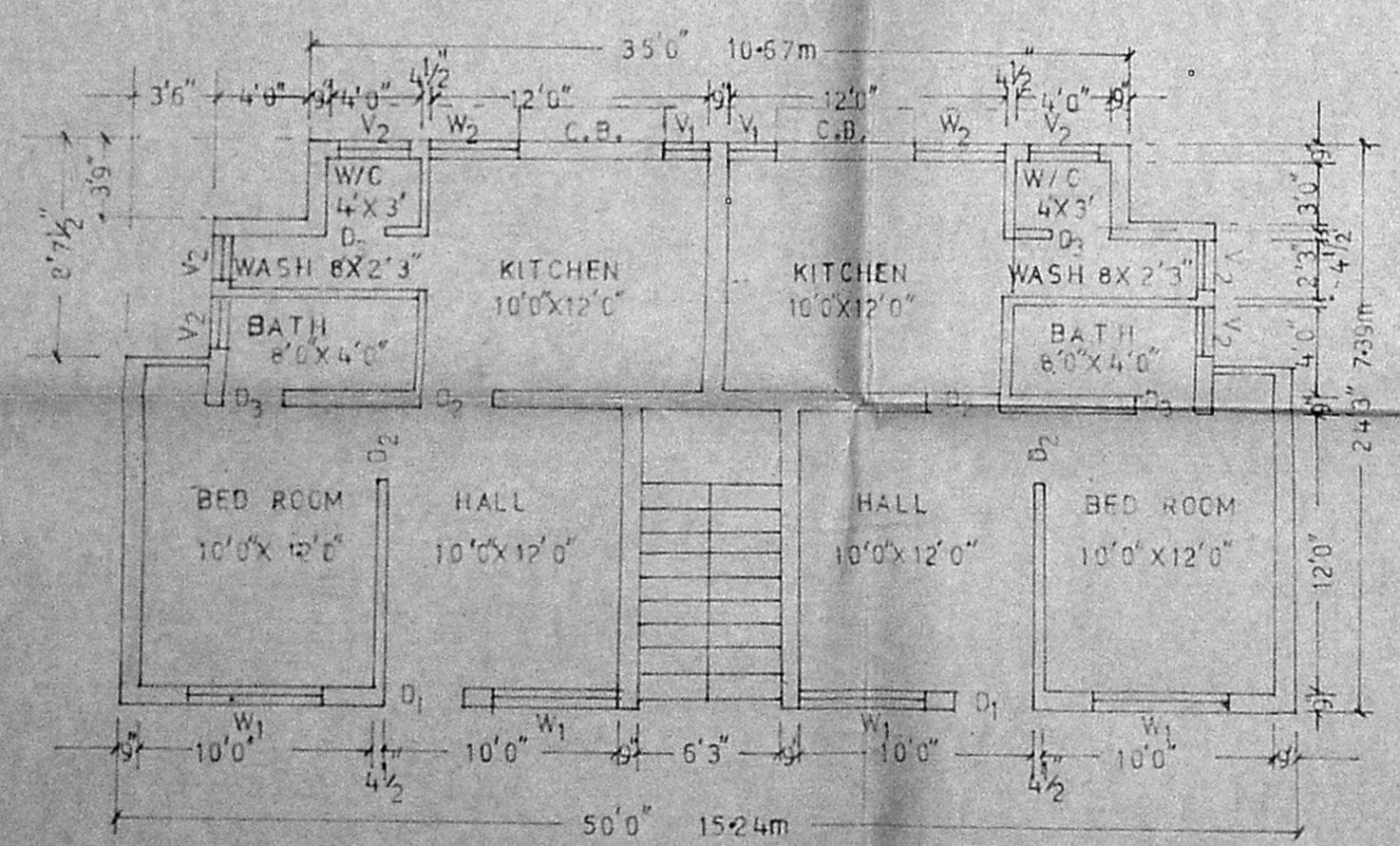

PLAN - GROUND FLOOR

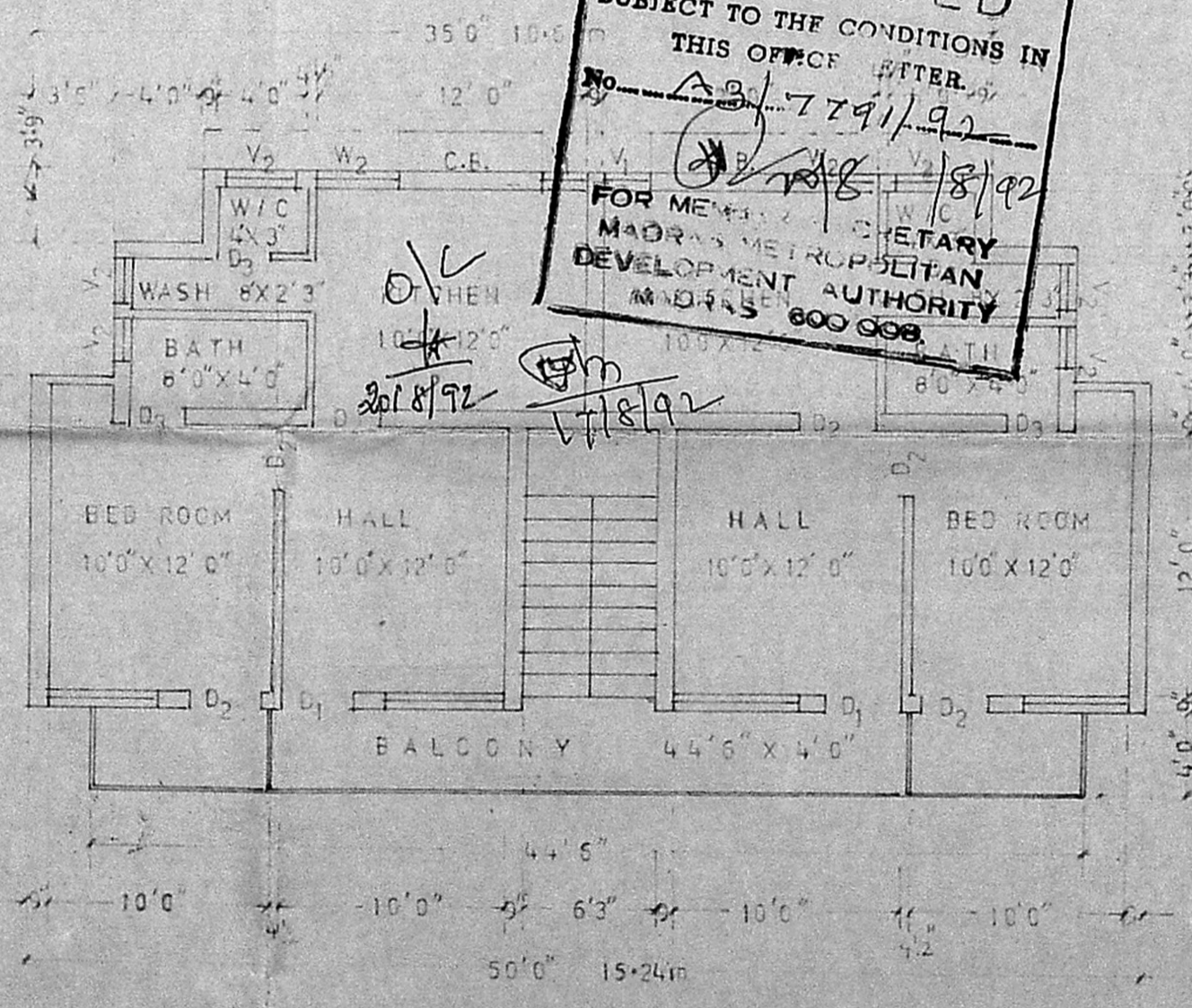

PLAN - FIRST FLOOR

Planning Permit No. A/1193/9  
**APPROVED**  
 SUBJECT TO THE CONDITIONS IN THIS OFFICE AFTER  
 No. 23/7791/92  
 FOR MEMBERS SECRETARY  
 MADRAS METROPOLITAN  
 DEVELOPMENT AUTHORITY  
 MADRAS 600 008

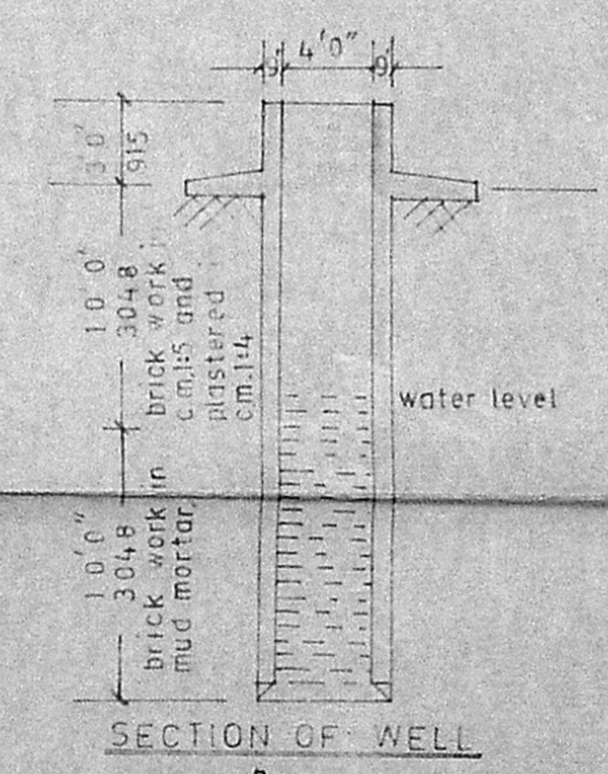

SECTION OF WELL

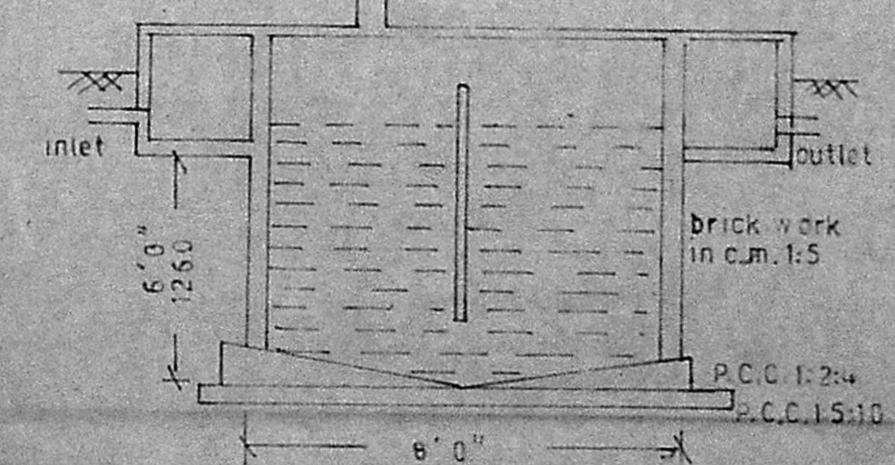

SECTION OF SEPTIC TANK

**SCHEDULE OF JOINERY.**

DOOR	D <sub>1</sub> 6'6" X 3'3"	1980 X 990
	D <sub>2</sub> 6'6" X 3'0"	1980 X 915
	D <sub>3</sub> 6'6" X 2'6"	1980 X 760
WINDOW	W <sub>1</sub> 5'6" X 4'0"	1707 X 1220
	W <sub>2</sub> 4'0" X 4'0"	1220 X 1220
VENTILATOR	V <sub>1</sub> 3'0" X 2'0"	915 X 610
	V <sub>2</sub> 2'0" X 1'6"	610 X 457

**SPECIFICATIONS.**  
 Brick foundation over p.c.c. mat over river sand.  
 R.C. continuous plinth beam as per designs.  
 Brick walls in c.m. 1:5. R.C. lintel, sunshade, beam slab etc with suitable reinforcement as per design. All brick and r.c. items are plastered with c.m. P.C.C. flooring over well rammed earth and finished with approved quality finishing materials. Weathering course over r.c. slab laid to slope. All plastered surfaces are painted with approved quality cement paint. All woodwork items are painted with approved quality synthetic enamel paint.

**SCHEDULE OF AREA.**

GROUND FLOOR :	1122 sq.ft.	104.24 sq.m.
FIRST FLOOR :	1300 sq.ft.	120.77 sq.m.
TOTAL BUILTUP AREA :	2422 sq.ft.	225.01 sq.m.
PLOT AREA :	2400 sq.ft.	222.06 sq.m.

**REFERENCES.**

PROPOSED WORKS	
BOUNDARY :	
ROAD :	

THE PROPOSED DWELLING UNIT AT  
 PLOT No. 8, 1st CROSS ROAD,  
 JAWAHAR NAGAR, PORUR, MADRAS-116  
 LAYOUT APPROVED VIDE L.P.O. M.D.D.T.P.N.O. 156/73  
 SURVEY NO. 140

SCALE 1/50  
 For HOME MAKERS,  
  
 Partner. OWNER

M. MUTHURANGAM L.C.E.  
 CONSULTING CIVIL ENGINEER,  
 Madras Corporation Licensed Surveyor No. 212  
 No. 19-9th Avenue  
 ASHOK NAGAR, MADRAS-600 083.  
 (Beside Side of Mamboppu Pillayar Temple) LICENCED SURVEYOR